

GRID LOCATION	
ST/5	IV/d

Top - Top  
1:10

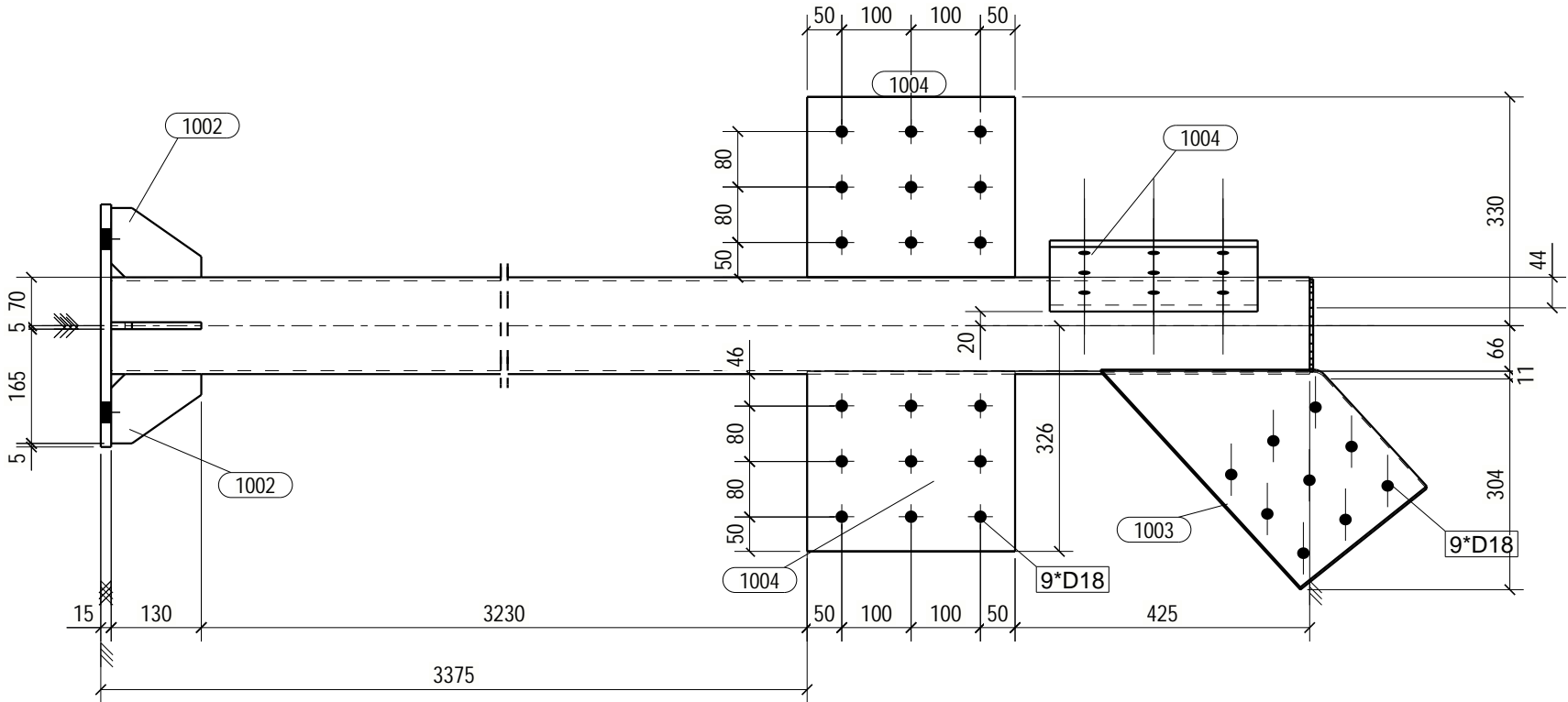

Front - Front  
1:10

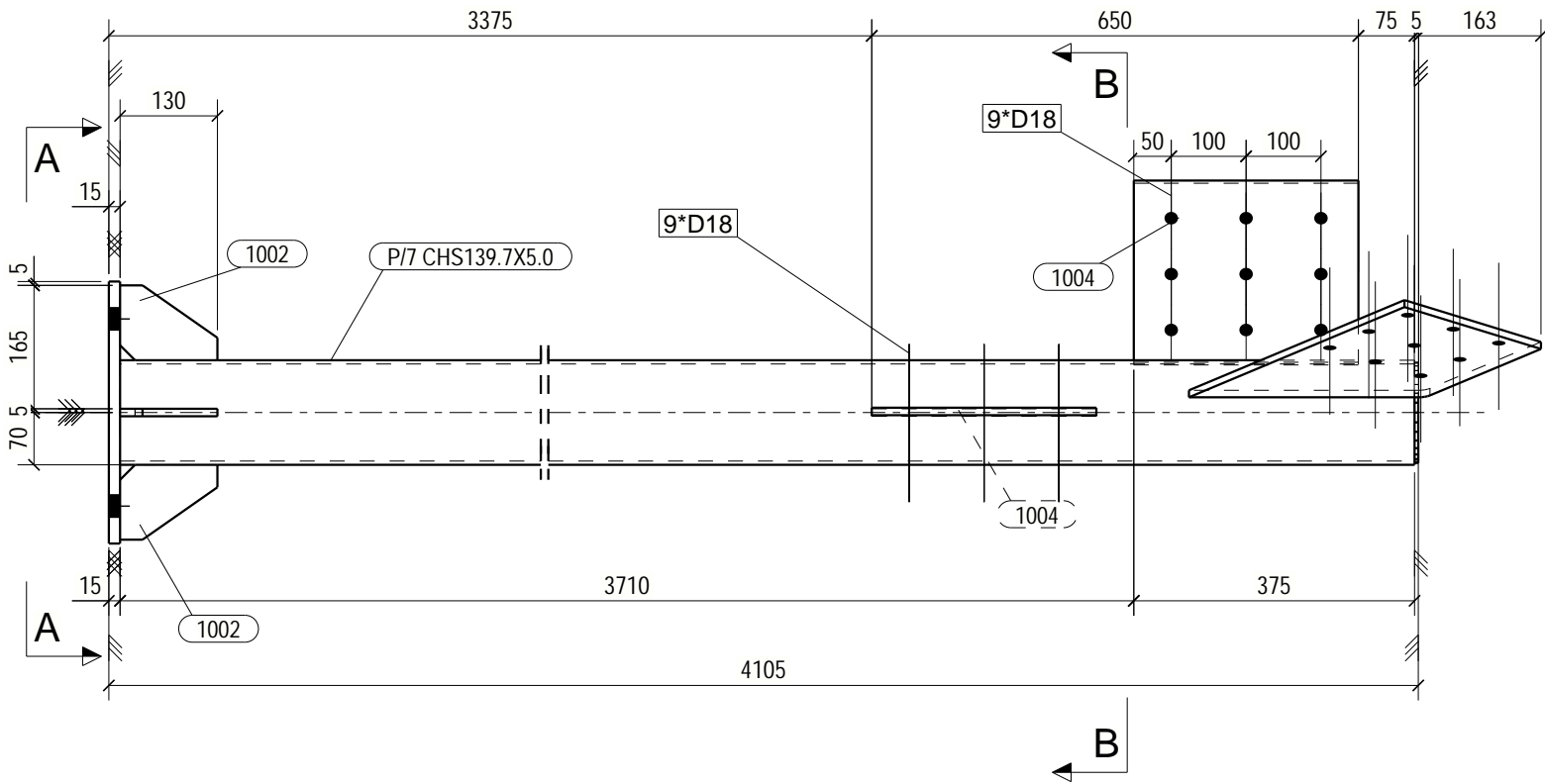

B - B  
1:10

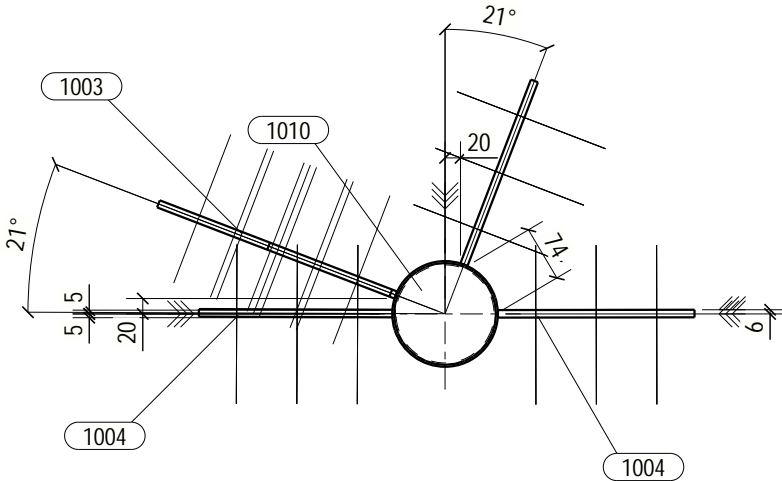

A - A  
1:10

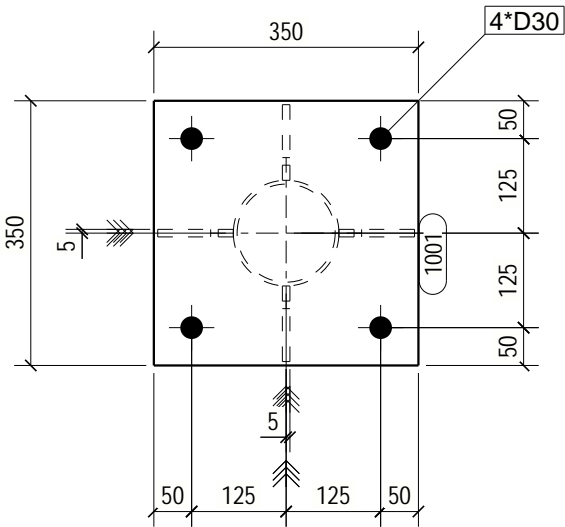

NOTA:

Gaurile sunt cu 2mm mai mari decat diametrul buloanelor;  
Lungimea cordoanelor de sudura este egala cu conturul de suprapunere a pieselor.  
Grosimea sudurilor va fi egala 0.7tmin; dar nu mai putin de 3mm.

EXTRAS MATERIALE PTR 1 ANSAMBLU				ST/5			1	buc. necesare
Pozitia	Dimensiunea	Otel	buc.	Lungime [mm]	Aria laterala [mp]	Greutate [kg]		
1001	PL15*350	S235JR	1	350	0.27	14.4		
1002	PL10*100	S235JR	4	130	0.02	0.7		
1003	PL10*240	S235JR	1	443	0.18	6.4		
1004	PL10*260	S235JR	3	300	0.17	6.1		
1010	PL5*134	S235JR	1	134	0.03	0.6		
P/7	CHS139.7X5.0	S235JR	1	4085	1.79	67.9		
Total					2.9	110.5		

Verificator			A1 + A2				
Verificator/ Expert	Nume	Semnatura	Cerinta	REFERAT / EXPERTIZA / NR. / DATA			
<b>S.C. MOLNAR PROIECTARE CONSTRUCTII S.R.L</b> C.U.I 51958629, J2025041955007 Tel: 0723.022.765, E-mail: ingmolnarhuba@gmail.com				Beneficiar: <b>ORASUL CHISINEU CRIS</b>		Proiect nr.: 21 / 2025	
SPECIFICATIE	NUME	SEMNATURA	SCARA 1:10	Titlu proiect: DEMOLARE CORP "C2", MODIFICARI INTERIOARE si EXTERIOARE HALA AGROALIMENTARA, EXTINDERE COPERTINE si GRUP SANITAR CHISINEU CRIS, Str. PIATA AVRAM IANCU, F.N. Jud. ARAD,		Faza: DTAC+PT+DE	
SEF PROIECT:	Arh. Cioara Lucian						
Proiectat:	Ing. Molnar Huba		DATA 2025	Titlu plansei: <b>PAVILION - STALP ST/5</b>		Plansa nr. M.10	
Desenat:	Ing. Molnar Huba						